

## Bayou City Hemp Company

16700 Park Row  
Houston, TX 77084  
shorton@bayoucityhemp.com  
281-928-9181

Sample: 11-10-2022-26944

Sample Received: 11/10/2022;  
Report Created: 11/15/2022; Expires: 11/15/2023

T1M-1913858-Z9-0005SeCJ30  
Ingestible, Beverage

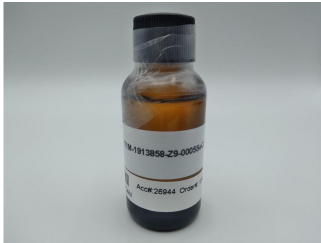

**0.002%**

Total THC

**0.002%**

Δ-9 THC

**0.002 %**

Total Cannabinoids

**ND %**

Total CBD

## Cannabinoids

(Testing Method: HPLC, CON-P-3000)  
Date Tested: 11/10/2022

Complete

| Analyte                                       | LOD    | LOQ    | Mass         | Mass         |  |
|---|--------|--------|--------------|--------------|--|
|   | %      | %      | %            | mg/g         |  |
| Δ-8-Tetrahydrocannabinol (Δ-8 THC)            | 0.0010 | 0.0016 | ND           | ND           |  |
| Δ-9-Tetrahydrocannabinol (Δ-9 THC)            | 0.0010 | 0.0016 | <b>0.002</b> | <b>0.018</b> |  |
| Δ-9-Tetrahydrocannabinolic Acid (THCA-A)      | 0.0010 | 0.0016 | ND           | ND           |  |
| Δ-9-Tetrahydrocannabinophorol (Δ-9-THCP)      | 0.0010 | 0.0016 | ND           | ND           |  |
| Δ-9-Tetrahydrocannabivarin (Δ-9-THCV)         | 0.0010 | 0.0016 | ND           | ND           |  |
| Δ-9-Tetrahydrocannabivarinic Acid (Δ-9-THCVA) | 0.0010 | 0.0016 | ND           | ND           |  |
| R-Δ-10-Tetrahydrocannabinol (R-Δ-10-THC)      | 0.0010 | 0.0016 | ND           | ND           |  |
| S-Δ-10-Tetrahydrocannabinol (S-Δ-10-THC)      | 0.0010 | 0.0016 | ND           | ND           |  |
| 9R-Hexahydrocannabinol (9R-HHC)               | 0.0010 | 0.0016 | ND           | ND           |  |
| 9S-Hexahydrocannabinol (9S-HHC)               | 0.0010 | 0.0016 | ND           | ND           |  |
| Tetrahydrocannabinol Acetate (THCO)           | 0.0010 | 0.0016 | ND           | ND           |  |
| Cannabidivarin (CBDV)                         | 0.0010 | 0.0016 | ND           | ND           |  |
| Cannabidivarinic Acid (CBDVA)                 | 0.0010 | 0.0016 | ND           | ND           |  |
| Cannabidiol (CBD)                             | 0.0010 | 0.0016 | ND           | ND           |  |
| Cannabidiolic Acid (CBDA)                     | 0.0010 | 0.0016 | ND           | ND           |  |
| Cannabigerol (CBG)                            | 0.0010 | 0.0016 | ND           | ND           |  |
| Cannabigerolic Acid (CBGA)                    | 0.0010 | 0.0016 | ND           | ND           |  |
| Cannabinol (CBN)                              | 0.0010 | 0.0016 | ND           | ND           |  |
| Cannabinolic Acid (CBNA)                      | 0.0010 | 0.0016 | ND           | ND           |  |
| Cannabichromene (CBC)                         | 0.0010 | 0.0016 | ND           | ND           |  |
| Cannabichromenic Acid (CBCA)                  | 0.0010 | 0.0016 | ND           | ND           |  |
| <b>Total</b>                                  |        |        | <b>0.002</b> | <b>0.018</b> |  |

Total THC = THCa \* 0.877 + Δ9-THC; Total CBD = CBDa \* 0.877 + CBD; LOQ = Limit of Quantitation; ND = Not Detected.

Total THC Measurement of Uncertainty: ± 0.040%  
Total CBD Measurement of Uncertainty: ± 2.000%  
THCO potency analysis does not designate quantitative specificity of Δ-8-THCO and Δ-9-THCO isomers



New Bloom Labs  
6121 Heritage Park Drive, A500  
Chattanooga, TN 37416  
(844) 837-8223  
TN DEA#: RN0563975

*Natalie Siracusa*  
Natalie Siracusa  
Laboratory Director

New Bloom Labs  
10606 Shady Trail, 105  
Dallas, TX 75520  
(844) 837-8223  
TX DEA#: RN0594653

Powered by  
reLIMS  
info@relims.com