

## Bayou City Hemp Company

16700 Park Row  
Houston, TX 77084  
rhawkins@bayoucityhemp.com  
12819289181

Sample: 04-19-2021-4914

Sample Received: 04/19/2021;

BB25TEJH-TV-101  
Ingestible Tincture

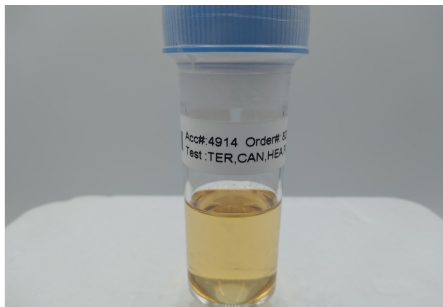

**0.107%**

Total THC

**0.107%**

Δ-9 THC

**3.345 %**

Total Cannabinoids

**1.210 %**

Total CBD

## Cannabinoids

(Testing Method: HPLC, CON-P-3000.07)

Analyst: Natalie Siracusa; Date Tested: 04/19/2021

Complete

Analyte	LOD	LOQ	Mass	Mass	
	%	%	%	mg/g	
Δ-9 Tetrahydrocannabinol (Δ-9 THC)	0.010	0.015	0.107	1.067	<div style="width: 10%;"></div>
Δ-9-Tetrahydrocannabinolic Acid (THCA-A)	0.010	0.015	ND	ND	<div style="width: 0%;"></div>
R-Δ-10 Tetrahydrocannabinol (R-Δ-10-THC)	0.010	0.015	ND	ND	<div style="width: 0%;"></div>
S-Δ-10 Tetrahydrocannabinol (S-Δ-10-THC)	0.010	0.015	ND	ND	<div style="width: 0%;"></div>
Δ-8 Tetrahydrocannabinol (Δ-8 THC)	0.010	0.015	ND	ND	<div style="width: 0%;"></div>
Tetrahydrocannabivarin (THCV)	0.010	0.015	0.791	7.914	<div style="width: 20%;"></div>
Cannabidiavarin (CBDV)	0.010	0.015	1.165	11.653	<div style="width: 30%;"></div>
Cannabidiavarinic Acid (CBDVA)	0.010	0.015	0.033	0.330	<div style="width: 3%;"></div>
Cannabidiol (CBD)	0.010	0.015	1.190	11.902	<div style="width: 30%;"></div>
Cannabidiolic Acid (CBDA)	0.010	0.015	0.023	0.226	<div style="width: 2%;"></div>
Cannabigerol (CBG)	0.010	0.015	0.035	0.353	<div style="width: 3%;"></div>
Cannabigerolic Acid (CBGA)	0.010	0.015	ND	ND	<div style="width: 0%;"></div>
Cannabinol (CBN)	0.010	0.015	ND	ND	<div style="width: 0%;"></div>
Cannabinolic Acid (CBNA)	0.010	0.015	ND	ND	<div style="width: 0%;"></div>
Cannabichromene (CBC)	0.010	0.015	<LOQ	<LOQ	<div style="width: 0%;"></div>
Cannabichromenic Acid (CBCA)	0.010	0.015	ND	ND	<div style="width: 0%;"></div>
<b>Total</b>			3.345	33.445	

Total THC = THCa \* 0.877 + Δ9-THC; Total CBD = CBDA \* 0.877 + CBD; LOQ = Limit of Quantitation; ND = Not Detected.



New Bloom Labs  
6121 Heritage Park Dr.,  
Chattanooga, TN 37416  
(844) 837-8223  
DEA#: RN-0773575

Natalie Siracusa  
Laboratory Director

Powered by reLIMS  
info@relims.com

## Bayou City Hemp Company

16700 Park Row  
Houston, TX 77084  
rhawkins@bayoucityhemp.com  
12819289181

Sample: 04-19-2021-4914

Sample Received: 04/19/2021;

BB25TEJH-TV-101

Ingestible Tincture



## Terpenes

(Testing Method: HS-GC/MS, CON-P-4000.03)

Analyst: Natalie Siracusa; Date Tested: 04/19/2021

Analyte	LOD	LOQ	Mass	Mass	
	PPM	PPM	PPM	mg/g	
α-Bisabolol	0.750	3.000	ND	ND	
α-Humulene	0.750	3.000	ND	ND	
α-Pinene	0.750	3.000	70.257	0.070	
α-Terpinene	0.750	3.000	ND	ND	
1,8-Cineole	0.750	3.000	15.199	0.015	
β-Caryophyllene	0.750	3.000	488.372	0.488	
β-Myrcene	0.750	3.000	391.640	0.392	
Borneol	0.750	3.000	5.869	0.006	
Camphene	0.750	3.000	17.283	0.017	
Carene	0.750	3.000	ND	ND	
Caryophyllene Oxide	0.750	3.000	17.434	0.017	
Citral	0.750	3.000	ND	ND	
Dihydrocarveol	0.750	3.000	ND	ND	
Fenchone	0.750	3.000	4.662	0.005	
γ-Terpinene	0.750	3.000	<LOQ	<LOQ	
Limonene	0.750	3.000	567.306	0.567	
Linalool	0.750	3.000	311.040	0.311	
Menthol	0.750	3.000	ND	ND	
Nerolidol	0.750	3.000	ND	ND	
Ocimene	0.750	3.000	ND	ND	
Pulegone	0.750	3.000	ND	ND	
Terpinolene	0.750	3.000	5.691	0.006	
<b>Total</b>			1897.956	1.898	0.190 %

## Primary Aromas

Lime



Cinnamon



Clove



Lavender



Pine

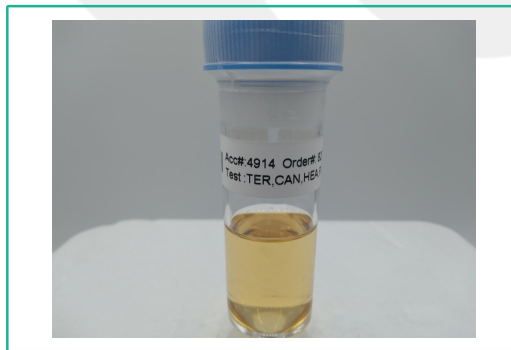

Total terpenes value is qualitative and includes concentrations outside the assay quantitative analytical range.



New Bloom Labs  
6121 Heritage Park Dr.,  
Chattanooga, TN 37416  
(844) 837-8223  
DEA#: RN-0773575

*Natalie Siracusa*  
Natalie Siracusa  
Laboratory Director

Powered by reLIMS  
info@relims.com

## Bayou City Hemp Company

16700 Park Row  
Houston, TX 77084  
rhawkins@bayoucityhemp.com  
12819289181

Sample: 04-19-2021-4914

Sample Received: 04/19/2021;

BB25TEJH-TV-101  
Ingestible Tincture

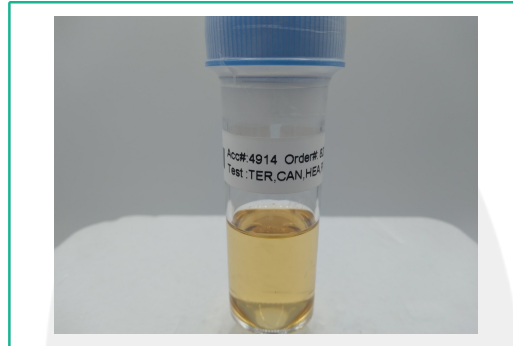

## Heavy Metals

(Method of Analysis: ICP/MS, CON-P-7000.01)

Date Tested: 04/20/2021

Analyte	LOQ	Mass
	PPM	PPM
Arsenic	0.1004	<0.1004
Cadmium	0.1004	<0.1004
Chromium	0.1004	<0.1004
Lead	0.1004	<0.1004
Mercury	0.1004	<0.1004
Selenium	0.1004	<0.1004



New Bloom Labs  
6121 Heritage Park Dr.,  
Chattanooga, TN 37416  
(844) 837-8223  
DEA#: RN-0773575

  
Natalie Siracusa  
Laboratory Director

Powered by reLIMS  
info@relims.com

## Bayou City Hemp Company

16700 Park Row  
Houston, TX 77084  
rhawkins@bayoucityhemp.com  
12819289181

Sample: 04-19-2021-4914

Sample Received: 04/19/2021;

BB25TEJH-TV-101

Ingestible Tincture



## Pesticides

(Testing Method: LC/MS/MS, CON-P-5000.01)

Analyst: Natalie Siracusa; Date Tested: 04/19/2021

Analyte	LOQ	Mass	Analyte	LOQ	Mass
	PPM	PPM		PPM	PPM
Acephate	0.200	<0.200	Imazalil	0.100	<0.100
Acequinocyl	1.000	<1.000	Imidacloprid	0.200	<0.200
Acetamiprid	0.100	<0.100	Kresoxim Methyl	0.200	<0.200
Aldicarb	0.200	<0.200	Malathion	0.100	<0.100
Avermectin B1A	0.200	<0.200	Metalaxyl	0.100	<0.100
Avermectin B1B	0.050	<0.050	Methiocarb	0.100	<0.100
Azoxystrobin	0.100	<0.100	Methomyl	0.200	<0.200
Bifenazate	0.100	<0.100	MGK-264	0.100	<0.100
Bifenthrin	0.100	<0.100	Myclobutanil	0.100	<0.100
Boscalid	0.200	<0.200	Propoxur	0.100	<0.100
Carbaryl	0.100	<0.100	Oxamyl	0.500	<0.500
Carbofuran	0.100	<0.100	Naled	0.250	<0.250
Chlorantraniliprole	0.100	<0.100	Paclobutrazole	0.200	<0.200
Chlorpyrifos	0.100	<0.100	Parathion Methyl	0.100	<0.100
Clofentazine	0.100	<0.100	Permethrin	0.100	<0.100
Cyfluthrin	0.500	<0.500	Phosmet	0.100	<0.100
Cypermethrin	0.500	<0.500	Piperonyl Butoxide	1.000	<1.000
Daminozide	0.500	<0.500	Prallethrin	0.100	<0.100
Diazinon	0.100	<0.100	Propiconazole	0.200	<0.200
Dichlorvos (DDPV)	0.050	<0.050	Pyrethrins	0.500	<0.500
Dimethoate	0.100	<0.100	Pyridaben	0.100	<0.100
Ethoprophos	0.100	<0.100	Spinosad A	0.050	<0.050
Etofenprox	0.200	<0.200	Spinosad D	0.050	<0.050
Etoxazole	0.100	<0.100	Spiromesifen	0.100	<0.100
Fenoxycarb	0.100	<0.100	Spirotetramat	0.100	<0.100
Fenpyroximate	0.200	<0.200	Spiroxamine	0.200	<0.200
Fipronil	0.200	<0.200	Tebuconazole	0.200	<0.200
Flonicamid	0.500	<0.500	Thiacloprid	0.100	<0.100
Fludioxonil	0.200	<0.200	Thiamethoxam	0.100	<0.100
Hexythiazox	0.500	<0.500	Trifloxystrobin	0.100	<0.100



New Bloom Labs  
6121 Heritage Park Dr.,  
Chattanooga, TN 37416  
(844) 837-8223  
DEA#: RN-0773575

  
Natalie Siracusa  
Laboratory Director

Powered by reLIMS  
info@relims.com

**Bayou City Hemp Company**

16700 Park Row  
Houston, TX 77084  
rhawkins@bayoucityhemp.com  
12819289181

**Sample: 04-19-2021-4914**

Sample Received:04/19/2021;

BB25TEJH-TV-101  
Ingestible Tincture

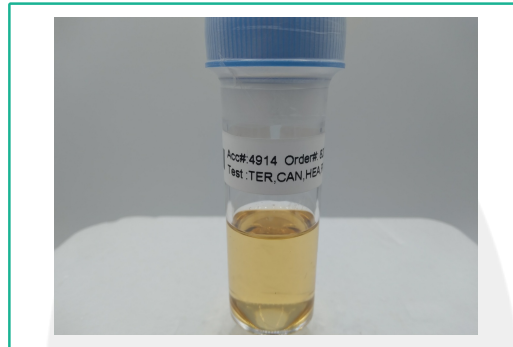

**Mycotoxins**

(Testing Method:LC/MS/MS, CON-P-5000.01)

Analyst:Natalie Siracusa; Date Tested: 04/19/2021

Analyte	LOQ	Mass
	PPB	PPB
Aflatoxin B1	5.000	<5.000
Aflatoxin B2	5.000	<5.000
Aflatoxin G1	5.000	<5.000
Aflatoxin G2	5.000	<5.000
Ochratoxin A	5.000	<5.000



New Bloom Labs  
6121 Heritage Park Dr.,  
Chattanooga, TN 37416  
(844) 837-8223  
DEA#: RN-0773575

Natalie Siracusa  
Laboratory Director

Powered by reLIMS  
info@relims.com