

Customer: Goodekind
Address: 5535 MCCOMMAS BLVD
DALLAS, TX 75206
Sample ID: Watermelon Thump
Matrix: Edible
Labnumber: 22B0034-01

Total mass or volume per unit (g or mL): 5.2665

Cannabinoid Profile

Test Conditions: 16°C
Extraction Technician: SH
Analytical Chemist: SH

| Extraction Date(s) | Analysis Date(s) |
|--------------------|------------------|
| 2/7/2022 | 2/8/2022 |

| Cannabinoids (HPLC) | Results | | | |
|---|------------|----------|-------------|----------|
| | LOD (mg/g) | % | mg/g | mg/Gummy |
| Cannabidivarin (CBDV) | <0.050 | | | |
| Cannabidiolic Acid (CBD-A) | | 0.06 | 0.637 | 3.35 |
| Cannabigerolic Acid (CBG-A) | <0.050 | | | |
| Cannabigerol (CBG) | <0.050 | | | |
| Cannabidiol (CBD) | <0.50 | | | |
| Tetrahydrocannabivarin (THCV) | <0.050 | | | |
| Cannabinol (CBN) | <0.050 | | | |
| Cannabichromene (CBC) | <0.050 | | | |
| delta 9-Tetrahydrocannabinol (THC) | <0.10 | | | |
| delta-9-Tetrahydrocannabinolic Acid (THC-A) | <0.10 | | | |
| delta 8-Tetrahydrocannabinol | | 0.47 | 4.74 | 25.0 |
| (6aR,9S)-delta-10-THC | <0.10 | | | |
| (6aR,9R)-delta-10-THC | <0.10 | | | |
| Cannabinoids Total | | % | mg/g | |
| Max Active THC (delta-9-tetrahydrocannabinol) | | <0.01 | <0.10 | |
| Max Active CBD | | 0.06 | 0.56 | |
| T.Active Cannabinoids | | 0.00 | 0.00 | |
| Total Cannabinoids | | 0.54 | 5.38 | |

Following USDA guidelines on uncertainty, Altitude Consulting's uncertainty is calculated to be +/- 2% for all cannabinoids using a coverage factor of 2 (95% confidence interval). Measurement uncertainty has not been factored into reported values.

Blank results indicate the compound was below the limit of detection.

Cannabinoid (mg/g)

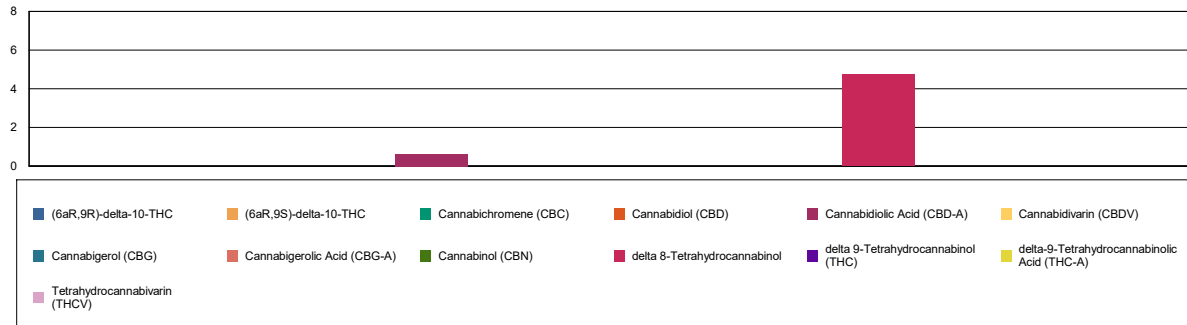

Gary Brook - Laboratory Director - 2/8/2022

Reporting Limits will vary based on sample extraction weight used for the analysis.

The results of this report are based solely on the sample submitted and cannot be reproduced. Decision Rule: Measurement uncertainty is not accounted for in the reported values. Results are based solely on calculated numbers. Altitude Consulting makes no Statements of conformity. Pesticide, metal, and microbial analyses are subcontracted to ISO 17025 laboratories.

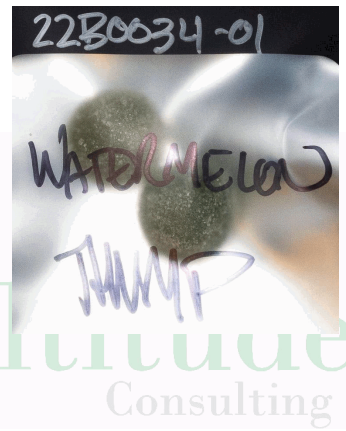

Customer: Goodekind
Address: 5535 MCCOMMAS BVLD
DALLAS, TX 75206
Sample ID: Watermelon Thump
Matrix: Edible
Labnumber: 22B0034-01 Total mass or volume per unit (g or mL): 5.2665

Residual Solvents Profile

Test Conditions: 16°C
Extraction Technician: SH
Analytical Chemist: CB

| Extraction Date(s) | Analysis Date(s) |
|--------------------|------------------|
| 2/7/2022 | 2/7/2022 |

| Residual Solvents (GC/MS) | Results |
|---------------------------|---------|
| | ug/g |
| Propane | <17.1 |
| Isobutane | <17.1 |
| Methanol | <17.1 |
| Butane | <17.1 |
| Isopropanol | <17.1 |
| Ethanol | <17.1 |
| 2-Methyl Butane | <17.1 |
| Acetonitrile | <17.1 |
| Acetone | <17.1 |
| n-Pentane | <17.1 |
| n-Hexane | <8.54 |
| Tetrahydrofuran | <17.1 |
| Benzene | <0.171 |
| n-Heptane | <17.1 |
| Toluene | <17.1 |
| Ethylbenzene | <17.1 |
| m+p Xylene | <17.1 |
| o-Xylene | <17.1 |



Gary Brook - Laboratory Director - 2/8/2022

Reporting Limits will vary based on sample extraction weight used for the analysis.

The results of this report are based solely on the sample submitted and cannot be reproduced. Decision Rule: Measurement uncertainty is not accounted for in the reported values.

Results are based solely on calculated numbers. Altitude Consulting makes no Statements of conformity. Pesticide, metal, and microbial analyses are subcontracted to ISO 17025 laboratories.

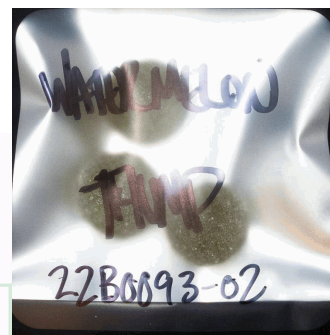

Customer: Goodekind
Address: 5535 MCCOMMAS BULD
DALLAS, TX 75206
Sample ID: Watermelon Thump
Matrix: Edible
Labnumber: 22B0093-02

Pesticide Profile

Test Conditions: DVT-EQP-143°C

Extraction Technician: NJK

Analytical Chemist: ZEN

| Extraction Date(s) | Analysis Date(s) |
|--------------------|------------------|
| 2/23/2022 | 3/3/2022 |

| Pesticides (LC/MS/MS) | Results | LOD | Pesticides (LC/MS/MS) | Results | LOD |
|-----------------------|---------|-------|-----------------------|---------|-------|
| | ppm | ppm | | ppm | ppm |
| Acephate | | 0.192 | Acequinocyl | | 0.961 |
| Acetamiprid | | 0.096 | Aldicarb | | 0.192 |
| Azoxystrobin | | 0.096 | Bifenthrin | | 0.096 |
| Boscalid | | 0.192 | Carbaryl | | 0.096 |
| Carbofuran | | 0.096 | Chlorpyrifos | | 0.096 |
| Diazinon | | 0.096 | Dimethoate | | 0.096 |
| Ethoprophos | | 0.096 | Etofenprox | | 0.192 |
| Etoxazole | | 0.096 | Fenoxycarb | | 0.096 |
| Fenpyroximate E | | 0.192 | Fonicamid | | 0.481 |
| Fludioxonil | | 0.192 | Hexythiazox | | 0.481 |
| Imazalil | | 0.096 | Imidacloprid | | 0.192 |
| Kresoxim-methyl | | 0.192 | Malathion | | 0.096 |
| Metalaxyl | | 0.096 | Methiocarb | | 0.096 |
| Methomyl | | 0.192 | Myclobutanil | | 0.096 |
| Naled | | 0.240 | Oxamyl | | 0.481 |
| Piperonyl butoxide | | 0.961 | Propiconazole | | 0.192 |
| Propoxure | | 0.096 | Spiromesifen | | 0.096 |
| Spirotetramat | | 0.096 | Spiroxamine | | 0.192 |
| Tebuconazole | | 0.192 | Thiacloprid | | 0.096 |
| Thiamethoxam | | 0.096 | Trifloxystrobin | | 0.096 |
| Abamectin | | 0.240 | Bifenazate | | 0.096 |
| Chlorantraniliprole | | 0.096 | Clofentezine | | 0.096 |
| Cyfluthrin | | 0.961 | Cypermethrin | | 0.481 |
| Daminozide | | 0.481 | DDVP (Dichlorvos) | | 0.048 |
| Fipronil | | 0.192 | Paclobutrazol | | 0.192 |
| Permethrins | | 0.096 | Phosmet | | 0.096 |
| Prallethrin | | 0.096 | Pyrethrins | | 0.481 |
| Pyridaben | | 0.096 | Spinosad | | 0.096 |
| Chlorfenapyr | | 0.961 | | | |

Blank results indicate the compound was below the limit of detection.



Gary Brook - Laboratory Director - 3/15/2022

Reporting Limits will vary based on sample extraction weight used for the analysis.

The results of this report are based solely on the sample submitted and cannot be reproduced. Decision Rule: Measurement uncertainty is not accounted for in the reported values.

Results are based solely on calculated numbers. Altitude Consulting makes no Statements of conformity. Pesticide, metal, and microbial analyses are subcontracted to ISO 17025 laboratories.

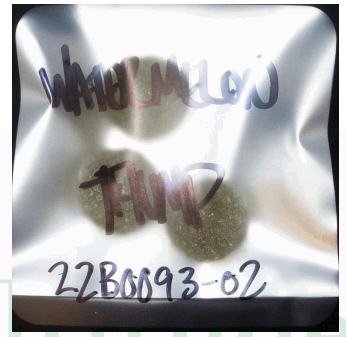

Customer: Goodekind
Address: 5535 MCCOMMAS BVLD
DALLAS, TX 75206
Sample ID: Watermelon Thump
Matrix: Edible
Labnumber: 22B0093-02

Metals Profile

Test Conditions: DVT-EQP-145°C
Extraction Technician: BRP
Analytical Chemist: LEH

| Extraction Date(s) | Analysis Date(s) |
|--------------------|------------------|
| 3/1/2022 | 3/3/2022 |

| Metals (ICP/MS) | Method Code | Results | Units |
|-----------------|-------------|---------|-------|
| Arsenic | ICPMS | <0.100 | ppm |
| Cadmium | ICPMS | <0.100 | ppm |
| Lead | ICPMS | <0.100 | ppm |
| Mercury | ICPMS | <0.010 | ppm |

Limits for metals vary greatly depending on usage of the sample. Altitude Consulting recommends researching federal and state regulatory limits.

Gary Brook - Laboratory Director - 3/15/2022

Reporting Limits will vary based on sample extraction weight used for the analysis.

The results of this report are based solely on the sample submitted and cannot be reproduced. Decision Rule: Measurement uncertainty is not accounted for in the reported values.

Results are based solely on calculated numbers. Altitude Consulting makes no Statements of conformity. **Pesticide, metal, and microbial analyses are subcontracted to ISO 17025 laboratories.**

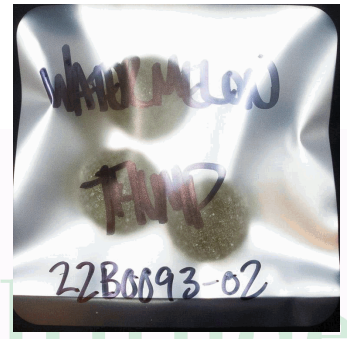

Customer: Goodekind
Address: 5535 MCCOMMAS BVLD
DALLAS, TX 75206
Sample ID: Watermelon Thump
Matrix: Edible
Labnumber: 22B0093-02

Microbial Profile

Test Conditions: °C

Extraction Technician: TCJ

Analytical Chemist: MLC

Extraction
Date(s)

Analysis
Date(s)

2/21/2022

3/1/2022

| Microbials | Method Code | Results | Units |
|----------------|-------------|---------|----------|
| Salmonella | PCR | Absent | per gram |
| Total Coliform | PetriFilms | <10.0 | cfu/g |
| Aspergillus | PCR | Absent | per gram |
| E. coli | PetriFilms | <10.0 | cfu/g |
| Yeast | PetriFilms | <10.0 | cfu/g |
| Mold | PetriFilms | <10.0 | cfu/g |

Limits for microbials vary greatly depending on usage of the sample. Altitude Consulting recommends researching federal and state regulatory limits.

Gary Brook - Laboratory Director - 3/15/2022

Reporting Limits will vary based on sample extraction weight used for the analysis.

The results of this report are based solely on the sample submitted and cannot be reproduced. Decision Rule: Measurement uncertainty is not accounted for in the reported values.

Results are based solely on calculated numbers. Altitude Consulting makes no Statements of conformity. **Pesticide, metal, and microbial analyses are subcontracted to ISO**

17025 laboratories.